

Exercise Area Bus Staging Maps

April 25, 2023

8:00 AM – 12:00 PM

ORMC

Address:

1420 Sligh Blvd
Orlando, FL 32806



Arnold & Winnie Palmer Hospital

Address:

1420 Sligh Blvd
Orlando, FL 32806



Jewett Institute

Address:

1420 Sligh Blvd
Orlando, FL 32806



Orlando Health Advanced Rehab Institute

Address:

1300 Hempel
Ave, Ocoee, FL
34761

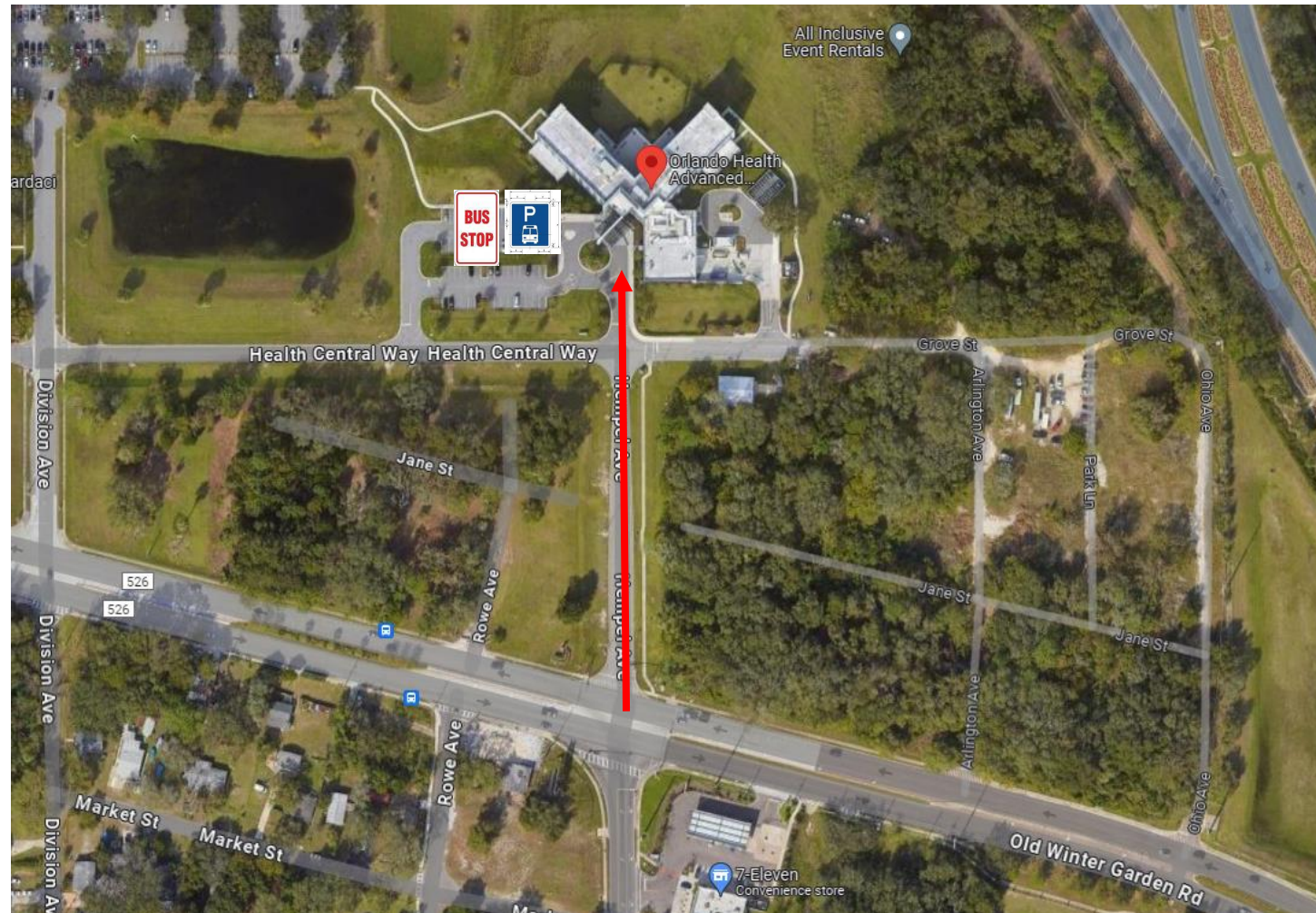

Dr. P. Phillips Hospital

Address:

9400 Turkey Lake Rd., Orlando FL 32819

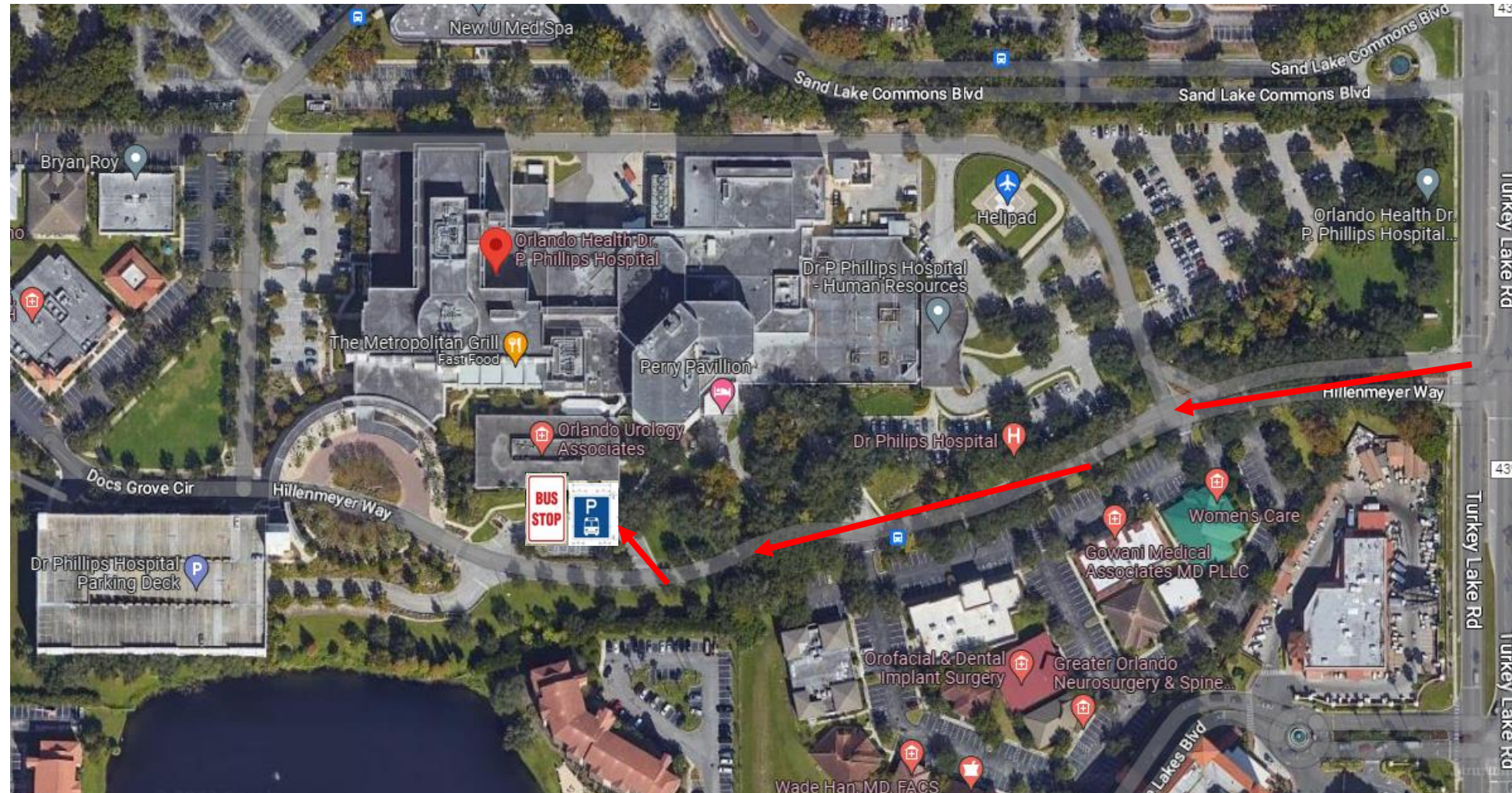

South Lake Hospital

Address:

1900 Don Wickham Dr.
Clermont, FL 34711

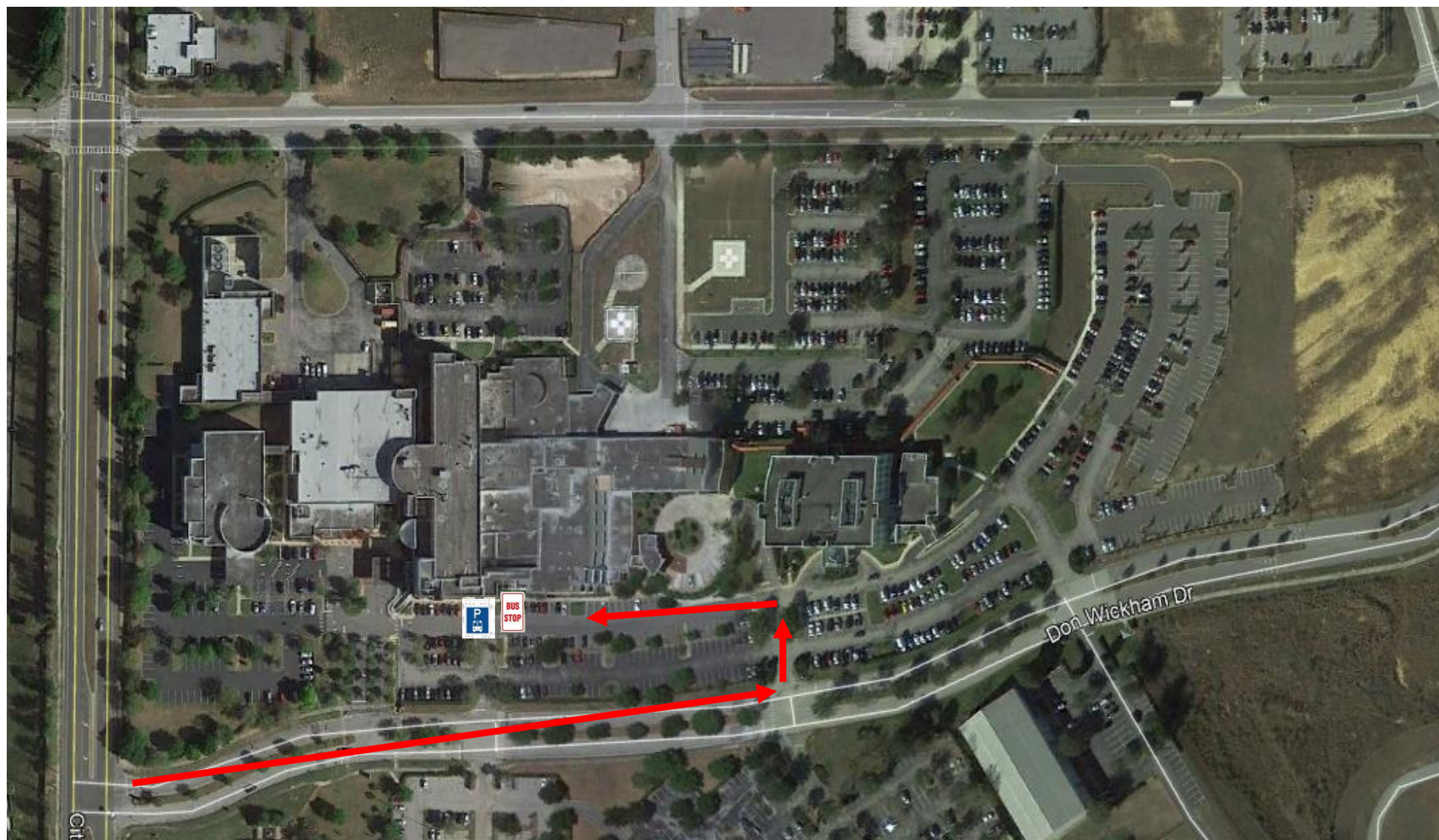

Health Central Hospital

Address:

10000 W. Colonial
Drive, Ocoee FL
34761

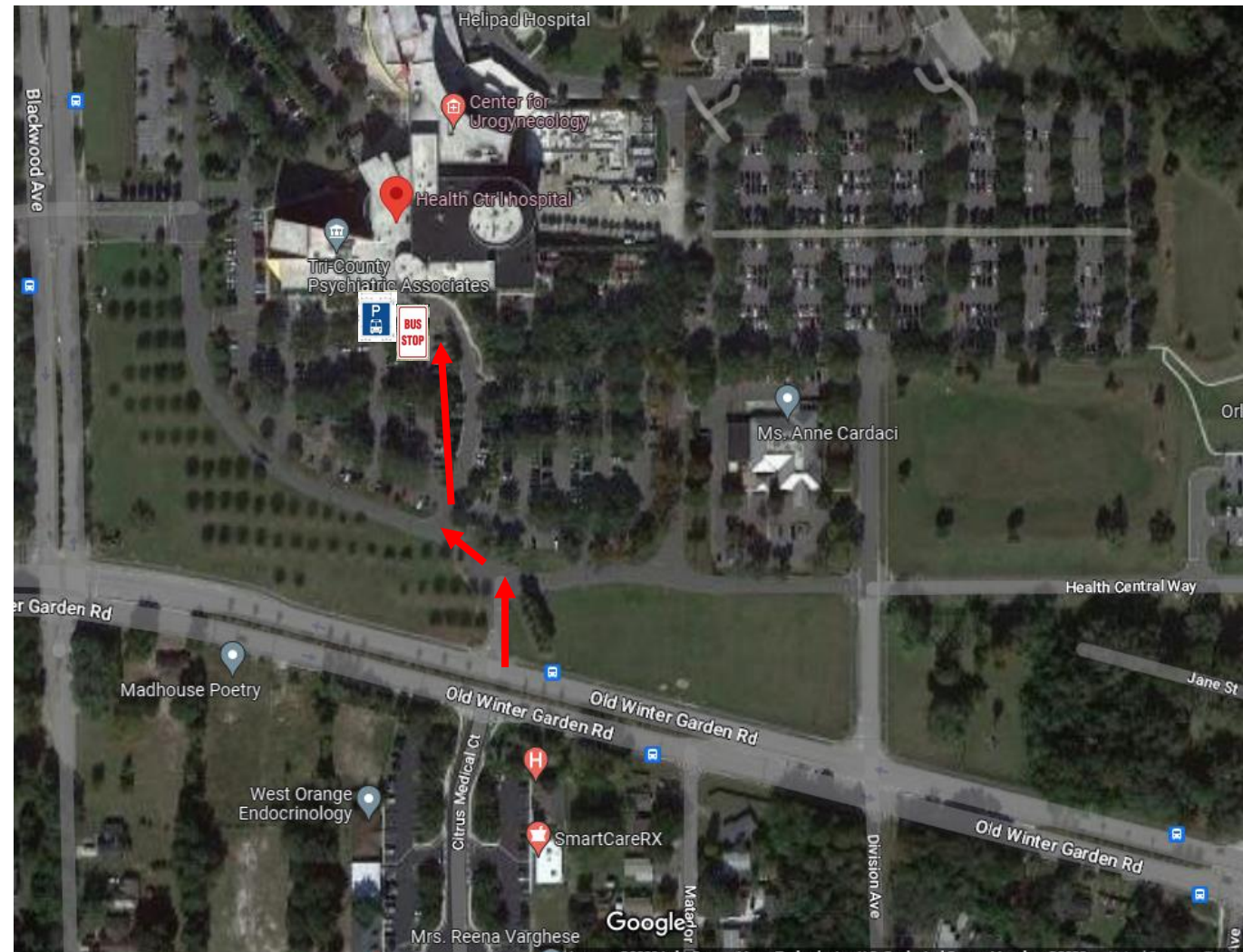

Horizon West Hospital

Address:

17000 Porter Road,
Winter Garden FL
34787



St. Cloud Hospital

Address:

2906 17th St., St.
Cloud, FL 34769



South Seminole Hospital

Address:

555 W. State Road
434, Longwood FL
32750

Contact:



Osceola Freestanding Emergency Department

Address:

1001 E. Osceola
Pkwy. Kissimmee, FL
34744



Blue Cedar Freestanding Emergency Department

Address:

22316 US Highway 27
Leesburg, FL 34748



Four Corners Freestanding Emergency Department

Address:

16966 Cagan
Ridge Blvd,
Clermont, FL 34714



Lake Mary Freestanding Emergency Department

Address:

380 Rinehart Rd.
Lake Mary, FL 32746

*Site is under
construction- might
look different closer
to April*



Randall Park Freestanding Emergency Department

Address:

10155 Dowden Rd.
Orlando FL 32832

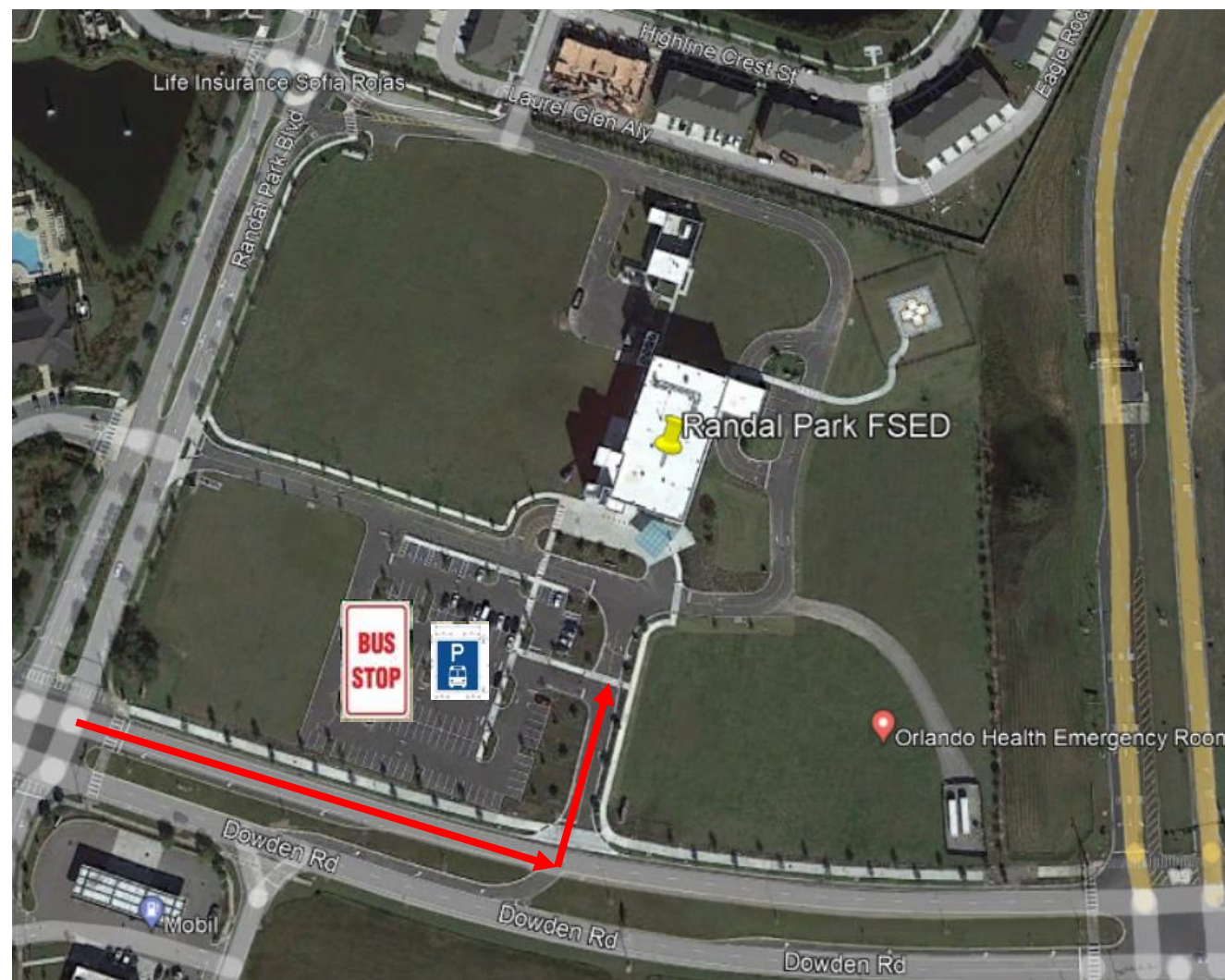

Reunion Village Freestanding Emergency Department

Address:

8011 Osceola-Polk
Line Road,
Davenport FL
33896

**Large Parking Lot –
no updated map**

