



Region 5 Command Trailer Request & Deployment Process



The Central Florida Disaster Medical Coalition received a command trailer from the Florida Department of Health (as did the Coalitions in Regions 1 and 4). The command trailer is housed at the Coalition warehouse at the Lake Square Mall in Leesburg. The trailer includes office space, kitchen, bathroom, and bunks (see attached specifications). It has a gooseneck hitch for pulling.

This command trailer is a regional asset and is available to RDSTF partner agencies. To request the trailer, see attached request form and email to info@centralfladisaster.org

The Coalition will review the request, notify the requestor of approval or any additional information or issues with the request.

Region 5 Command Trailer Request Form and Agreement

Requesting agencies must complete the information below and sign the agreement.

Incomplete or unsigned requests will be returned

Request

Requesting Agency:	
Agency Point of Contact, including: Name Email Address Cell Phone number	
Pick up Date/Time:	
Return Date/Time:	
Total Days Reserved	
Mission or Purpose:	

Agreement

The requesting agency must submit the request form a minimum of two weeks in advance of the requested date. The signature must be the agency head or an agency decision-maker. The requesting agency agrees to:

- Provide proof of insurance
- Make an appointment to pick up the trailer from the Coalition warehouse on the agreed upon date
- Make an appointment to return the trailer to the Coalition warehouse on the agreed upon date
- Report any issues with the trailer to the Coalition
- Return the trailer in good repair, with all trash removed, tanks emptied and refilled
- Repair or replace any damage to the trailer or equipment therein

Signature

Title

Print Name

Date

MATCH LETTER OR NUMBER WITH PRINT

DATE: 01/22/2024

MODEL: ICG8536TA

ORDER NUMBER: TBD

PG: 1 OF 2

REV	DESCRIPTION	DATE	BY	APPROVED
C1	CONCEPT DWG	XX/XX/XX	XX	

- 1 VHB .030 ALUM. EXTERIOR
- 2 92" WIDE HEAVY DUTY REAR RAMP DOOR

- A (1)36" SIDE DOOR
- B FINISHED INTERIOR:
 -WHITE VINYL CEILING
 -.030 ALUMINUM WALLS
 -RUBBER COIN FLOOR
 INCLUDES RAMP & FLAP
- C GEN PREP PKG W/12KW ONAN GEN, GEN DOOR (48"x32") & GEN COMPARTMENT
- D VALUE BATH
- E (2)15"Dx96"W OVERHEAD CABINETS
- F (2)24"Dx96"W C-TOP W/ANGLED SUPPORT LEGS
- G (4)2.25"THK PONY WALLS
- H (6)24"Dx78"W B-LINE SHELVES
- J (1)24"FULL HT CLOSET
- K (1)15"Dx51"W OVERHEAD W/BUILT IN MICROWAVE
- L (1)24"Dx51"W BASE W/REEFER & SINK
- M 50" TV W/MOUNT
- N POCKET DOOR
- P 24"Dx45"W FULL HEIGHT DOUBLE DOOR CLOSET
- R (1)21"Dx22"Tx75"L OVERHEAD W/BUILT-IN MICROWAVE
- X 40GAL WATER SYSTEM W/40GAL TANK, 12V PUMP, LOCKING CITY WATER FILL, PLYWOOD ENCLOSURE, MONITOR PANEL, 7GAL 110V WATER HEATER
- AA (1)75"L BASE CABINET W/STAINLESS COUNTERTOP & BACKSPASH, STAINLESS HAND SINK & FAUCET, 110V 4.4CU FT REFRIGERATOR

-SPREAD AXLE

CONCEPT DRAWING PENDING MANUFACTURING REVIEW

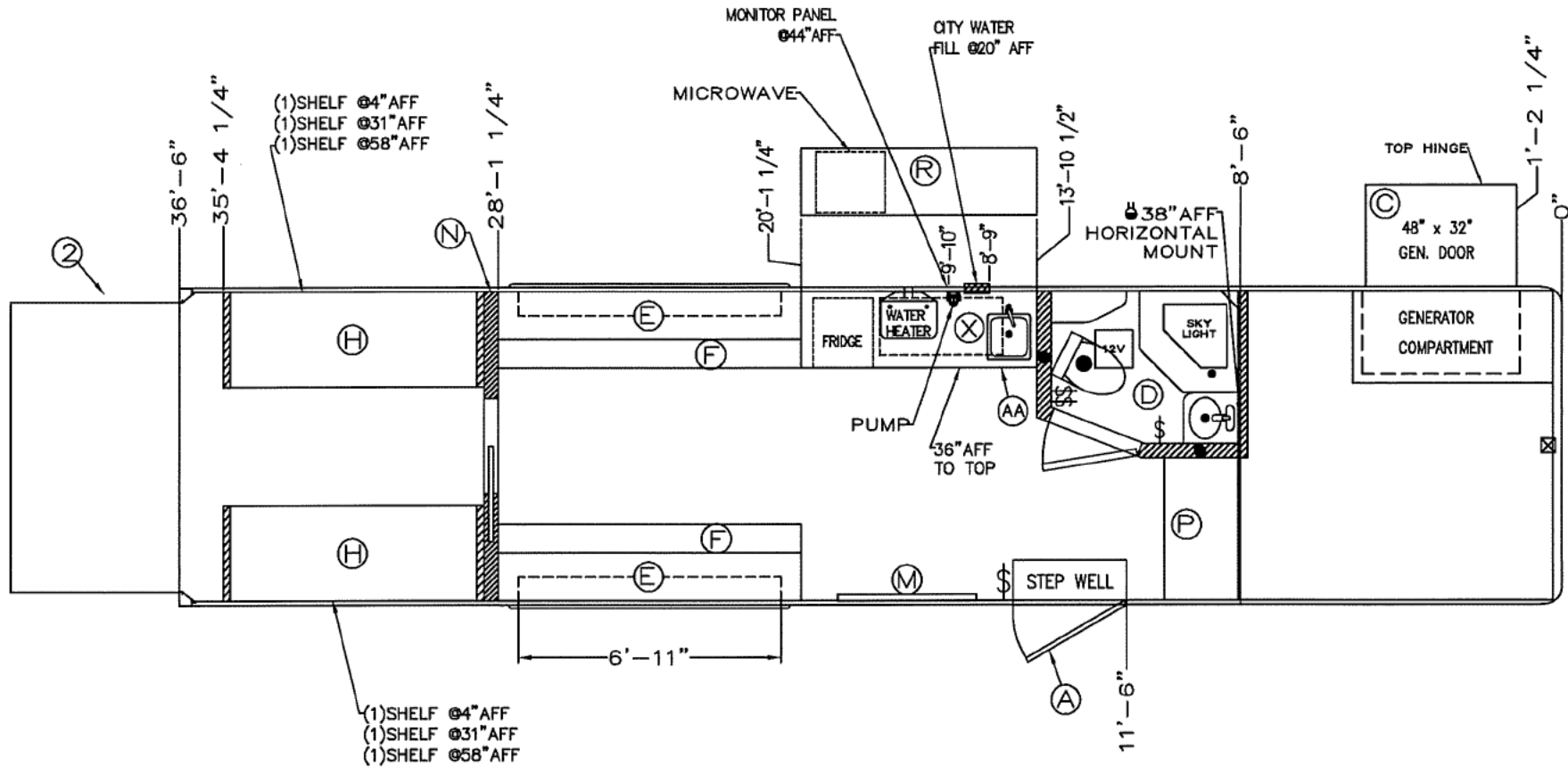

KEY:

☀ STANDARD LED RISER LIGHT IN RISER

12 VOLT ELECTRICAL	110 VOLT ELECTRICAL	ROOF VENTS	OTHER SYMBOLS
<ul style="list-style-type: none"> ☉ - STANDARD LED DOME LIGHT ⊕ - 4" ROUND LED DOME LIGHT ⌘ - WALL SWITCH 	<ul style="list-style-type: none"> ▭ - PANEL △ - MOTOR BASE PLUG ⌘ - WALL SWITCH 	<ul style="list-style-type: none"> ⊗ - USB RECEIPT ⊙ - 15 AMP RECEIPT ● - 20 AMP RECEIPT ⊕ - GFI RECEIPT 	<ul style="list-style-type: none"> ⊗ - D RING E - E TRACK ⊗ - ATP (T/C) - TIRE COMPARTMENT
		<p>N/P = NON POWERED 12v = 12 VOLT POWERED 110v = 110 VOLT POWERED A/C = AIR CONDITIONER W/F = WIRE & FRAME</p>	

MATCH LETTER OR NUMBER WITH PRINT

DATE: 01/22/2024

MODEL: ICG8536TA

ORDER NUMBER: TBD

DEALER: BRAVO

PG: 2 OF 2

CONCEPT DRAWING PENDING MANUFACTURING REVIEW

INTERIOR C/S VIEW

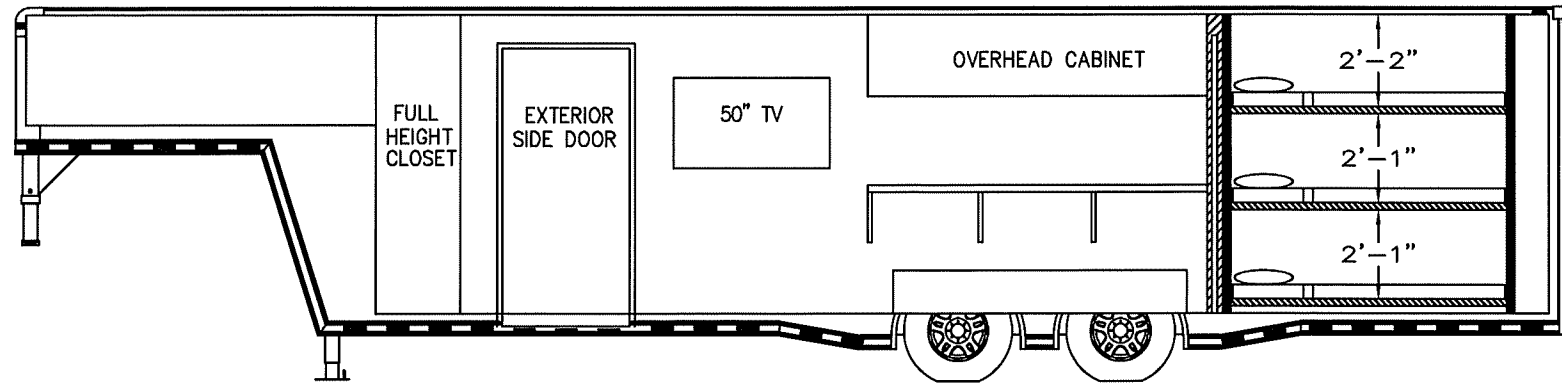

INTERIOR R/S VIEW

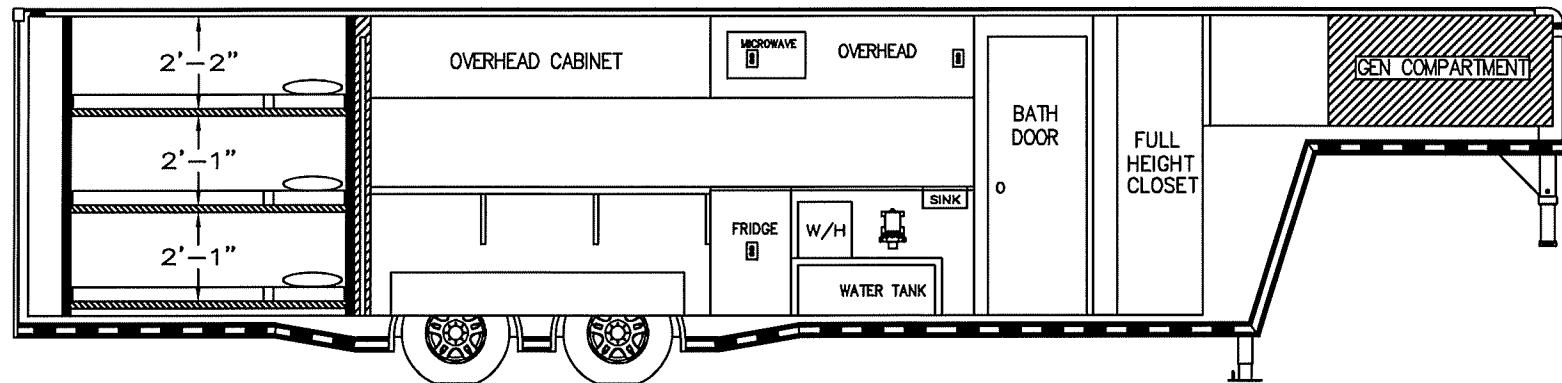

KEY:

<p>12 VOLT ELECTRICAL</p>	<p>110 VOLT ELECTRICAL</p>	<p>ROOF VENTS</p>	<p>X - D RING E T - E TRACK - ATP T/C - TIRE COMPARTMENT</p>	<p>REVISION: _____ APPROVED: _____</p>
<p>○ - STANDARD LED DOME LIGHT ⊕ - 4" ROUND LED DOME LIGHT \$ - WALL SWITCH</p>	<p>□ - PANEL △ - MOTOR BASE PLUG \$ - WALL SWITCH ⊗ - USB RECEIPT ○ - 15 AMP RECEIPT ● - 20 AMP RECEIPT ⊖ - GFI RECEIPT</p>	<p>N/P N/P = NON POWERED 12v = 12 VOLT POWERED 110v = 110 VOLT POWERED A/C = AIR CONDITIONER W/F = WIRE & FRAME</p>	<p></p>	<p>BRAVO TRAILERS 19319 COUNTY ROAD 8, BRISTOL IN 46507 PHONE: 574.848.7500 - FAX: 574.848.7550 DRAWN BY: FRANZEL</p>